

**KANEPACKAGE PHILIPPINE INC.**

No. 5 Ring Road LISP II, Brgy. La Mesa, Calamba City, Laguna  
Telephone No. (049) 545-7166 to 69  
Fax No. (049) 545-6302

**INVESTIGATION REPORT FORM (IRF)**☒ Inhouse Detection☐ Customer Claim

Control No.: IRF-05-0007

Date Issued: 14-May-22

Customer	EPPI IJP	Attention To	NOEMI CEPEDA
Item Code	516146300	Department	KPLIMA-PRODUCTION
Item Description	PAD SLEEVE	Date of Detection	14-May-22
Job Order Number	15767	Section Detected	OQA

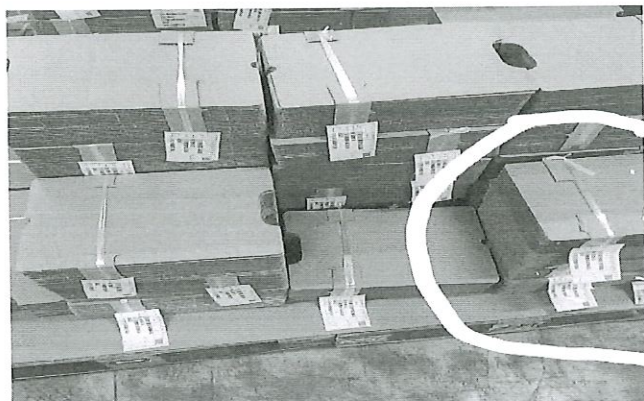
**ILLUSTRATION OF THE PROBLEM**

<input type="checkbox"/> Major	<input checked="" type="checkbox"/> Minor	
Lot Quantity (pcs.)	Reject Quantity (pcs.)	Reject Percentage
670	50	7.46%

**Nature of Defect:**



MIXING OF ITEMS

**Requirement:**

ITEM SHOULD BE IN GOOD CONDITION; NO OCCURRENCE OF MIXED ITEMS ON PALLET

**Actual:**

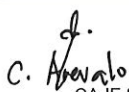
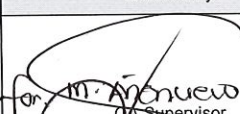
MIXING OF ITEMS ( 514374500 MIXED on 516146300 )

NO. OF OCCURRENCE	DISPOSITION	AREA OF OCCURRENCE / ORIGIN		CONTENT
<input checked="" type="checkbox"/> First	<input type="checkbox"/> Hold	<input type="checkbox"/> Slotter	<input type="checkbox"/> Gluing	<input type="checkbox"/> Material
<input type="checkbox"/> Recurrence	<input type="checkbox"/> Special Acceptance	<input type="checkbox"/> EQOS	<input type="checkbox"/> Vertical	<input type="checkbox"/> Dimension
No.:	<input type="checkbox"/> For Rework	<input type="checkbox"/> Diecut	<input checked="" type="checkbox"/> Others:	<input type="checkbox"/> Appearance
Date:	<input type="checkbox"/> Reject / Disposal	<input type="checkbox"/> Detaching		<input checked="" type="checkbox"/> Process / Method
Issued by	Checked by	Approved by	Received by (Receiving Section)	
 QA-IE Staff	 QA Supervisor	QA Asst. Manager	 Head/Supervisor	

**I. INVESTIGATION / ANALYSIS****DIRECT CAUSE: (Analyze the reason of occurrence, why it happened?)****INDIRECT CAUSE: (Analyze the reason of occurrence, why it leaked?)**

System / Training	Why 1:	Why 1:
	Why 2:	Why 2:
	Why 3:	Why 3:
	Why 4:	Why 4:
	Why 5:	Why 5:
Design / Toolings	Why 1:	Why 1:
	Why 2:	Why 2:
	Why 3:	Why 3:
	Why 4:	Why 4:
	Why 5:	Why 5:
Process / Material	Why 1:	Why 1:
	Why 2:	Why 2:
	Why 3:	Why 3:
	Why 4:	Why 4:
	Why 5:	Why 5:

**KANEPACKAGE PHILIPPINE INC.**

No. 5 Ring Road LISP II, Brgy. La Mesa, Calamba City, Laguna  
Telephone No. (049) 545-7166 to 69  
Fax No. (049) 545-6302

**INVESTIGATION REPORT FORM (IRF)****FINAL CONCLUSION****OCCURRENCE ROOTCAUSE****OUTFLOW ROOTCAUSE****IMMEDIATE ACTION:** (Action to be done to contain/ temporary correct the problem found)**CORRECTIVE ACTION:** (Actions to be done to ensure that the problem will not happen again)**A. Sorting Result**

Actions to be done to eliminate recurrence

Who / When

	Location	Total Stock	NG	Total Good			
RM					System		
WIP							
FG							

**B. Orientation**

Date		Time		Design / Tools		
Title						
Attendees						

**C. Reworking**

Rework Quantity		Process		
Total Good				
Rework Percentage (Good)				

**II. QA ROOTCAUSE VERIFICATION (To be filled out by QA In-charge)**

Date Conducted: \_\_\_\_\_ PIC: \_\_\_\_\_

Identified Rootcause

Recommendation

**III. CORRECTIVE ACTION VERIFICATION (To be filled out by QA In-charge)**

	Checked by	Date	Implemented?	Remarks
1st Verification of Action			[ ] Yes [ ] No	
2nd Verification of Action			[ ] Yes [ ] No	
3rd Verification of Action			[ ] Yes [ ] No	
Effectiveness of Action			[ ] Yes [ ] No	

*Note: If no same defects / problems occurs for 5 consecutive deliveries, corrective action is considered effective / closed. If the same problem occurs within 5 consecutive deliveries or 3rd verification of action still not yet implemented, Investigation Report shall be re-issued to the affected department to provide new improvement action.*

**IV. CLOSURE**

Status:	Remarks:	Approved by:		Process Owner Acknowledgment: (Receiving Section)	
<input type="checkbox"/> Closed					
<input type="checkbox"/> Still Open		QA Supervisor	QA Asst. Manager	Line Leader	Department Head
<input type="checkbox"/> Re-Issue IRF		Date:	Date:	Date:	Date: